Sponsorship Packages

TITLE $20,000
- 2 Foursomes in Monday's Celebrity Golf Tournament
- Pick your two celebrities in Monday Golf Tournament
- VIP Gift Bags for all 8 golfers
- 2 night hotel stay for 4
- 10 Invites to beach bonfire on Saturday night
- 2 playing spots in Sunday morning Celebrity Tournament
- 16 Tickets for Band of Golfers concert on Sunday including open bar
- 8 Back stage passes for Band of Golfers concert on Sunday
- 8 invites to private celebrity dinner before Band of Golfers concert on Sunday
- Logo on all tournament banners and printed material
- Logo and link on Foundation's website

SILVER $3,000
- 1 Foursome in Monday's Celebrity Golf Tournament
- VIP gift bags for all 4 golfers
- 8 Tickets for Band of Golfers concert on Sunday
- Logo on all tournament banners and printed material
- Logo and link on Foundation's website

GOLD $5,000
- 1 Foursome in Monday's Celebrity Golf Tournament
- Celebrity golfer in your group
- 1 Playing spot in Sunday morning Celebrity Tournament
- VIP Gift bags for all 4 golfers
- 8 Tickets for Band of Golfers concert on Sunday including open bar
- Logo on all tournament banners and printed material
- Logo and link on Foundation's website

BRONZE $1,000
- 1 Twosome in Monday's Celebrity Golf Tournament
- VIP gift bags for both golfers
- 4 Tickets for Band of Golfers concert on Sunday
- Logo on all tournament banners and printed material
- Logo and link on Foundation's website

www.coolkidscampaign.com/golfjason

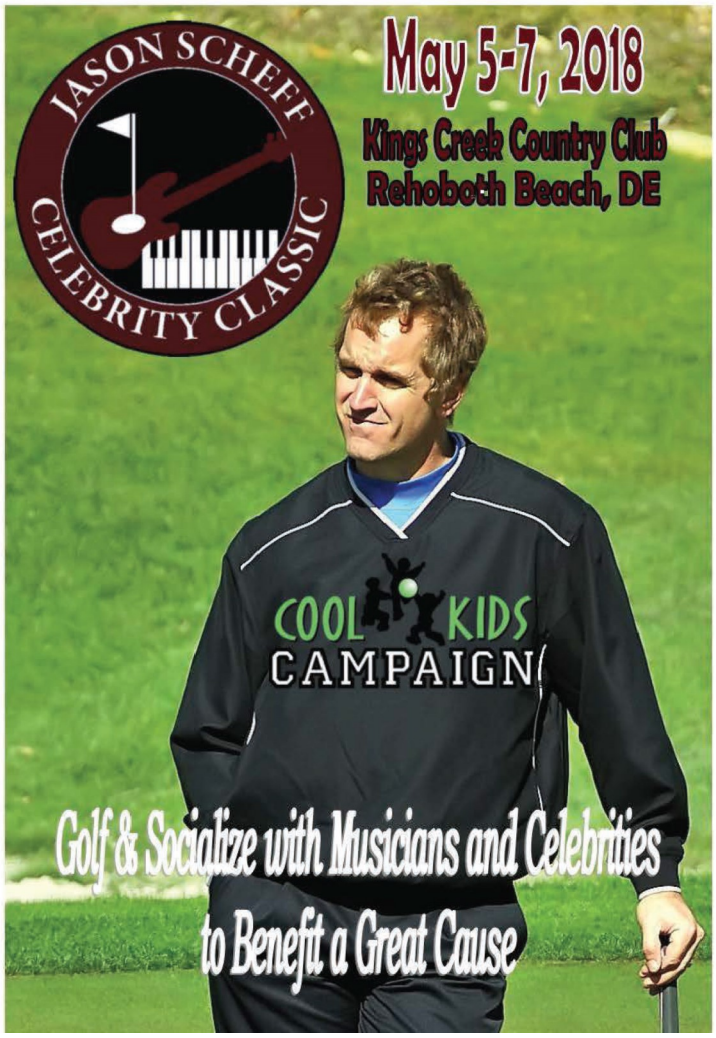

May 5- May 7, 2018 Dewey Beach, DE Schedule of Events

Saturday, May 5th
Beach Bonfire with
Title Sponsor and Celebrities

Sunday, May 6th
8 pm- Jason Scheff and
Band of Golfers Concert

Monday, May 7th
Noon- Celebrity pairings
Golf Tournament at
Kings Creek Country Club

Meet Your Host, Jason Scheff

In mid-1985, 23-year-old Scheff joined the multi-platinum band, Chicago, after Peter Cetera had departed the band to continue his solo career. His lead vocals were debuted on the 1986 single "25 or 6 to 4," a remake of their 1970 hit, then followed up with "Will You Still Love Me?" which became one of Chicago's biggest hits.

In addition to performing the band's classic material, Scheff had composed several original songs for the band, including their 1989 Top 10 single "What Kind of Man Would I Be?" Scheff also co-wrote the song "Heart of Mine" with Bobby Caldwell and Dennis Matkosky. The song became a big hit for Boz Scaggs in 1988 and was included in the 1988 Boz Scaggs album "Other Roads" and the collection Hits!

In 2005, Scheff's frequent trips to Nashville became the spark to light the flame to record Chicago XXX, their first collection of new material since 1991's Twenty 1. Scheff also enlisted Rascal Flatts bassist, Jay DeMarcus, to serve as producer for the new album which was released on March 21, 2006. Scheff co-wrote seven of the twelve songs on the CD. Scheff also recorded as a solo artist, releasing a CD entitled Chauncy in 1996, as well as, several duets released only in Japan. He was part of two acapella releases dubbed "West Coast All Stars"--California Dreamin and Naturally. The 2013 Oscar Nominated Nebraska (film) featured the Chicago composition "We Can Last Forever" highlighting Scheff's lead vocals and penned by himself and John Dexter. In 2014, Chicago released Chicago XXXVI: Now, a studio album of original songs, where Scheff produced, co-wrote and performed the title track.

A few weeks after performing with Chicago for their Rock and Roll Hall of Fame Induction in April 2016, Jason Scheff took a leave of absence from the band to take care of his familhy. He has gotten heavily involved in charity work mostly within the Celebrity Golf realm.

The Jason Scheff Celebrity Classic benefits the Cool Kids Campaign.

The Cool Kids Campaign is devoted to improving the quality of life for pediatric oncology patients and their families by focusing on the academic, social and emotional needs brought on by a cancer diagnosis.

For event and sponsorship details, contact Chris Federico at 410-560-1770, or chris@coolkidscampaign.org. Register online at www.coolkidscampaign.org/golfjason

Sign Up Today!

Choice of Sponsorship Packages:

☐ Title 20,000 ☐Gold $5,000
☐ Silver $3,000 ☐ Bronze $1,000
☐ One-time Donation $_____

Golfer 1 Name
Email Address
Phone Shirt Size? Mens or Women's?
Golfer 2 Name
Email Address
Phone Shirt Size? Mens or Women's?

Golfer 1 Name
Email Address
Phone Shirt Size? Mens or Women's?
Golfer 1 Name
Email Address
Phone Shirt Size? Mens or Women's?

Return registration form and payment payable to: Cool Kids Campaign, 8422 Bellona Lane, Suite 102, Towson, MD 21204. Sponsor donations may be tax deductible. Federal Tax ID #42-1634330